

# UFS Work-Based Mode of Delivery

Mere begins an **apprenticeship** with a building company and is supported in her Work-Based training by the TEO.

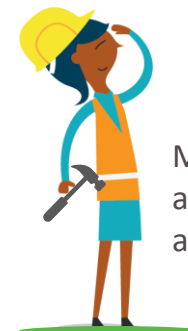

Mere has completed her apprenticeship and is now a fully qualified builder.



**Work-Based**  
training with a TEO

Enrol the learner in **ITR** and include in the ITR submissions each month for the duration of training. \*

No change to coding for UFS

## Key

Single Data Return

Industry Training Register

Workspace 2